

Additive Arpeggios

for use with or without play-a-long

available from <http://www.tntech.edu/brass/trombone>

3/14/07 edition

- 1) Breathe on all rests and at breath marks. Keep the air moving constantly, taking two beats to inhale as noted by rest values.
- 2) Take advantage of the two measure countoff to internalize the tempo and breathe in time as indicated. Each breath should take two beats whenever possible.
- 3) Play all examples mp-mf to keep your sound consistent. Once this is easy, gradually increase your volume.
- 4) Use the positions indicated. Even if you have an f-attachment, it is valuable to practice these using 'false tones.' This will help you to open up your sound and play the pitch more comfortably once you put the valve back into play.
- 5) If using play-a-long tracks, listen carefully to the bass line to match intonation. If no play-a-long track is available, use a tune for all long notes.
- 6) If you use the Gentle-Tonguing play-a-longs, the tracks are longer than each individual pattern. You will need to restart the play-a-long each time that you return to first position for the next series.

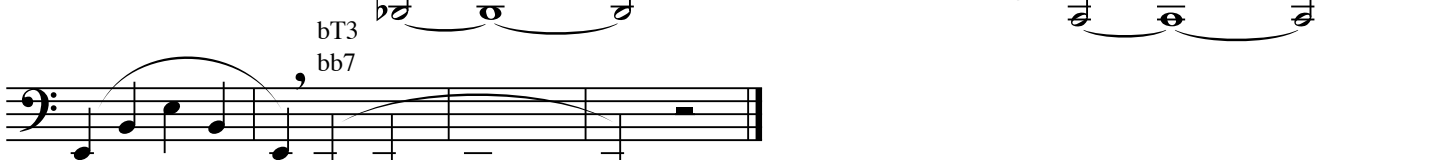

Restart play-a-long

Additive Arpeggios

Additive Arpeggios

Restart play-a-long

IN OUT IN
